

KOLB LAND CONSULTING, INC.
LAND SURVEYING • SUBDIVIDING • LAND PLANNING

LAKE GENEVA, WISCONSIN 53147

WHITEWATER, WISCONSIN 53190

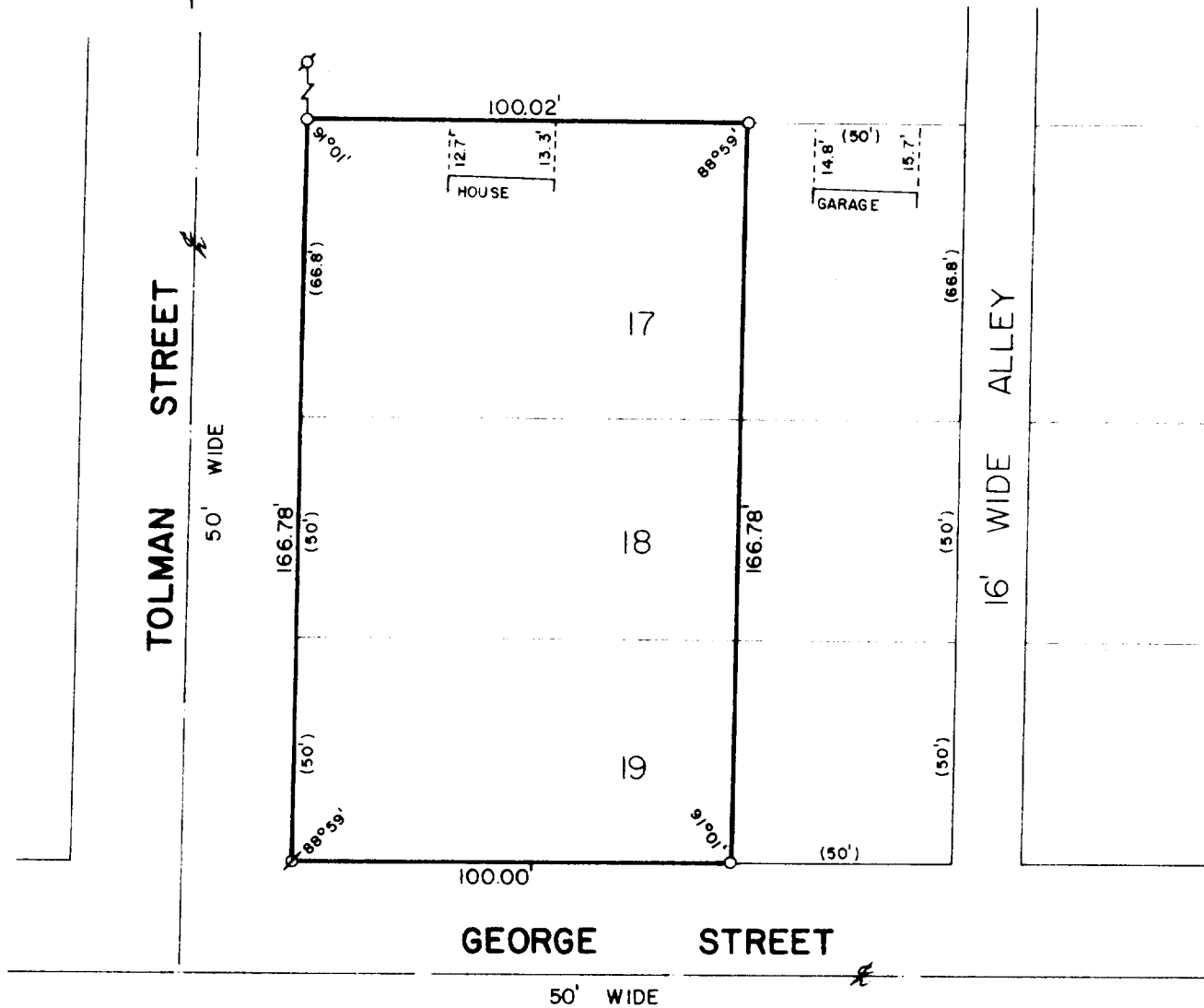

PLAT OF SURVEY OF

THE WEST 100' OF LOTS 17, 18 AND 19 OF WATSON
BOULEVARD SUBDIVISION, LOCATED IN THE CITY
OF LAKE GENEVA, WALWORTH COUNTY, WISCONSIN.

ORDERED BY: PAUL JOHNSON
1015 TOLMAN STREET
LAKE GENEVA, WISCONSIN 53147



SCALE: 1"=40'

- Ø - IRON ROD FOUND
- ⊘ - IRON PIPE FOUND
- - IRON PIPE PLACED
- () - RECORDED AS

I, HAROLD H. KOLB, DO HEREBY CERTIFY
THAT I HAVE SURVEYED THE PROPERTY
HEREON DESCRIBED ACCORDING TO THE
OFFICIAL RECORDS, AND THAT THE PLAT
HEREON IS A CORRECT REPRESENTATION
OF THE LOT LINES TO THE BEST OF MY
KNOWLEDGE AND BELIEF.

Harold H. Kolb
HAROLD H. KOLB
WISCONSIN REGISTERED LAND SURVEYOR, S- 187
DATE Oct. 6, 1981